

OFFICE OF THE SUB DIVISIONAL OFFICER, P.W.D

SUB DIVISION, DEOSAR, SINGRAULI (DT.) M.P

BUILDING FITNESS CERTIFICATE

(To be filled by the Inspecting Officer)

Name of the Officer : S.D.O, P.W.D, Sub Div Deosar  
Name of the School : ST.MARY'S SCHOOL  
Location with name of Education district/sub dis : Tahasil-Deosar, Dt.Singrauli, M.P486881  
Classification of building : 7626.28 Sq.ft(Ground Floor)  
: 7149.28 sq.ft(First Floor)  
: 2736.52 sq.ft (Second floor)  
Total Area : 17512.08sq.ft  
Period for which the certificate is issued : 2022-23

Nature of defects, if any :-

- (a) Foundation and basement : Not applicable  
(b) Superstructure : Not applicable  
(c) Doors and windows : Not applicable  
(d) Wood works wrought and put up : Not applicable  
(e) Roof : Not applicable  
(f) Flooring : Not applicable  
(g) Miscellaneous (cracks etc.) : Not applicable

Any major defects noticed which will render the building unsafe in any manner: **No**

Whether maintenance works have been done properly : **Yes**

Whether the structure is sound or not for condition classes : **Building is sound and safe**

**Note 1.** The stability of the structure should be examined also with reference to location, altitude, intensity of wind, exposure of flood etc.

2. Any additional observations if deemed necessary for the certificate may be furnished separately with this certificate.

CERTIFICATE

Certified that the school building of St.Mary's, Bahera, was inspected by me on 29/12/2021 and found to be fit to conduct classed for the period of 2022-23 for the reasons stated above.

Place: Deosar

Date: 29/12/2021

NO : .....

Sub Engineer  
P.W.D. Section Jhaurahi  
Dist. Singrauli (M.P.)

Sub Divisional Officer  
P.W.D Sub Division Deosar.



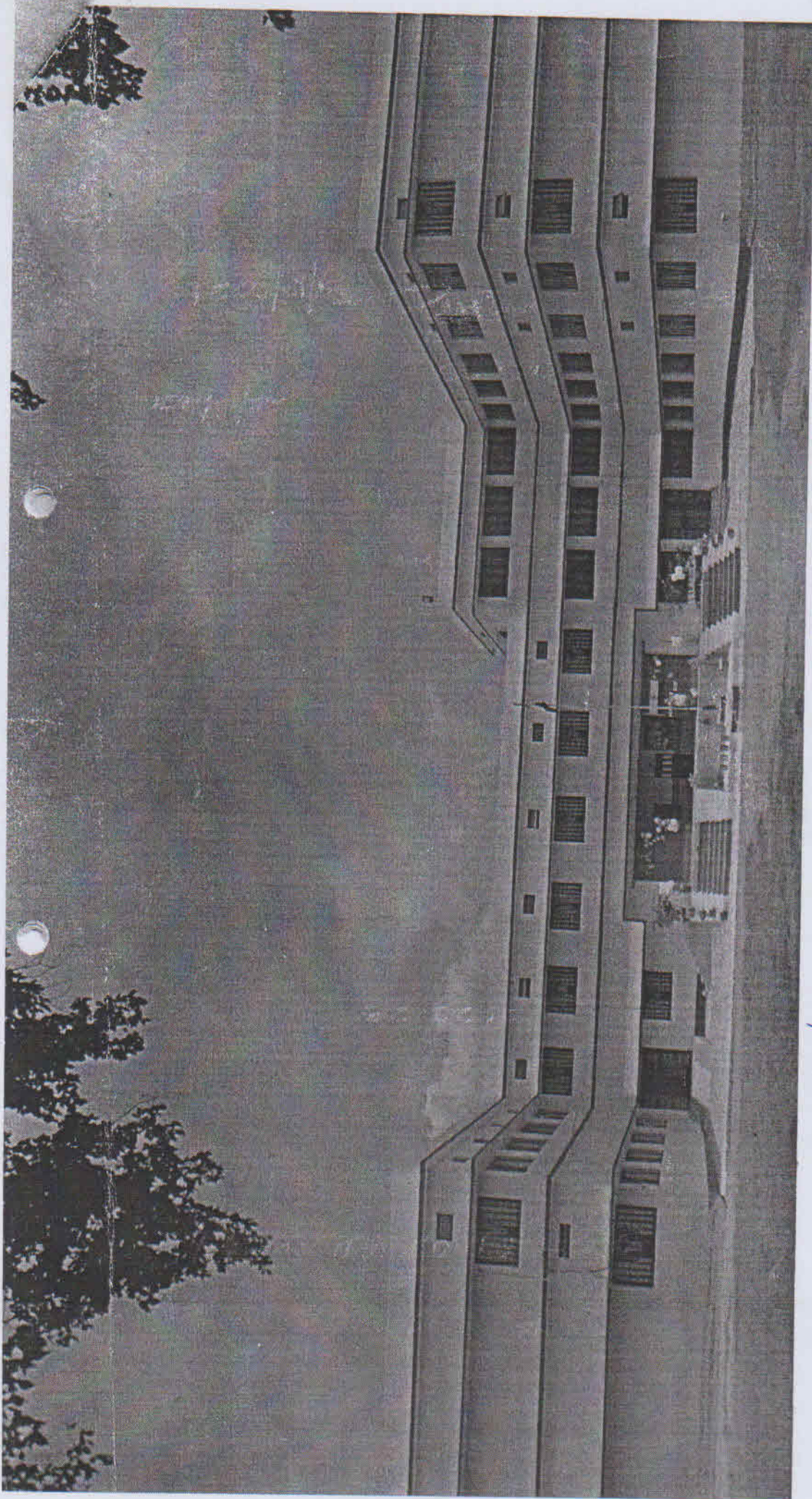

*Post*  
SIS Engineering  
P.W.D. Station Jharkhand  
Post - Shimla (M.P.)



NAME OF :- ST.MARY'S SCHOOL BUILDING,VILL.-BAHERA,P.O.-JIYAWAN,TEH.-DEOSAR,DISTT.-SINGRAULI,M.P.

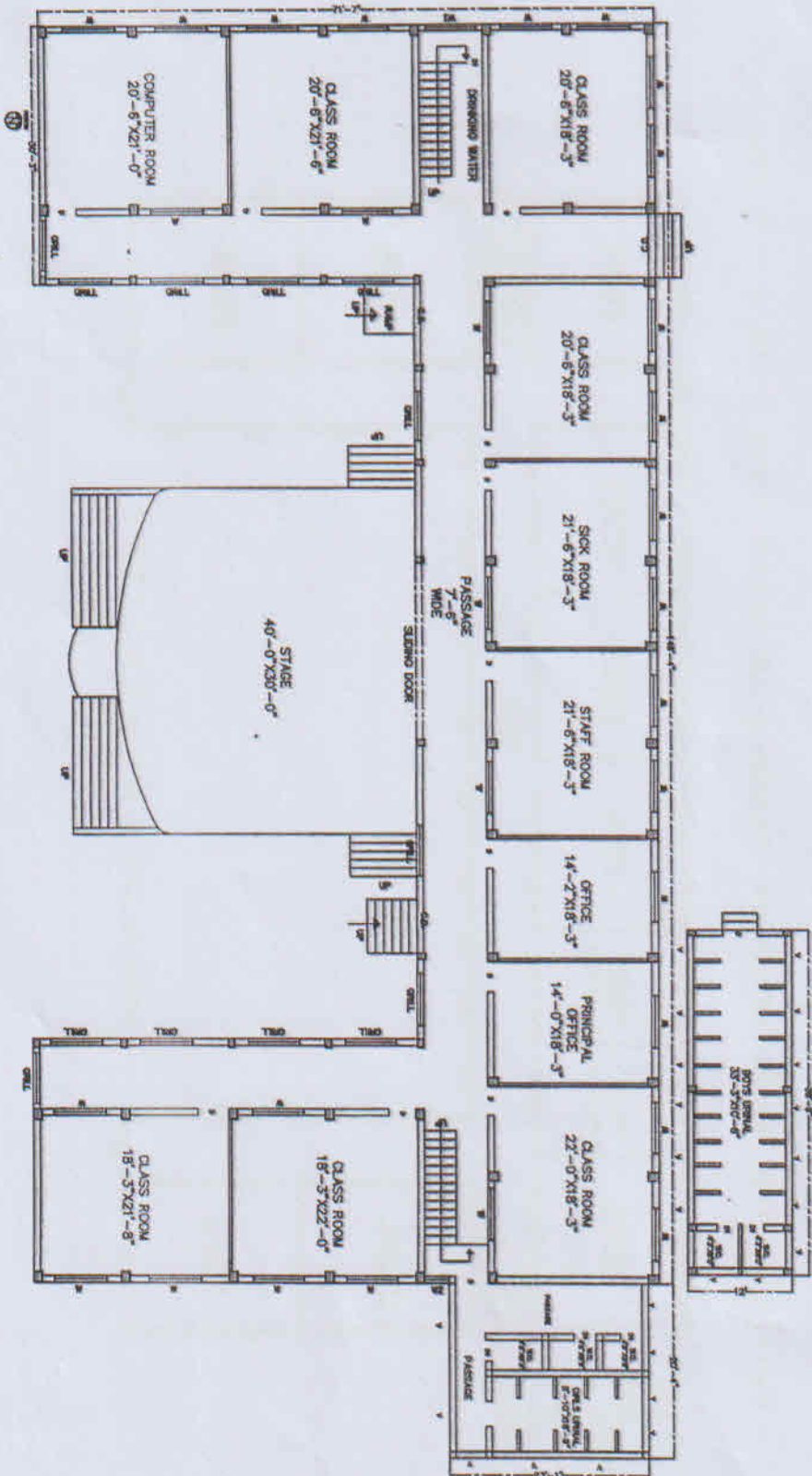

GROUND FLOOR PLAN FOR SCHOOL BUILDING

*Handwritten signature*  
**Shri Engineering**  
 CIVIL Section (M.P.)  
 Chh. Singrauli (M.P.)

NAME OF :- ST.MARY'S SCHOOL BUILDING,VILL.-BAHERA,P.O.-JIYAWAN,TEH.-DEOSAR,DISTT.-SINGRAULI,M.P.

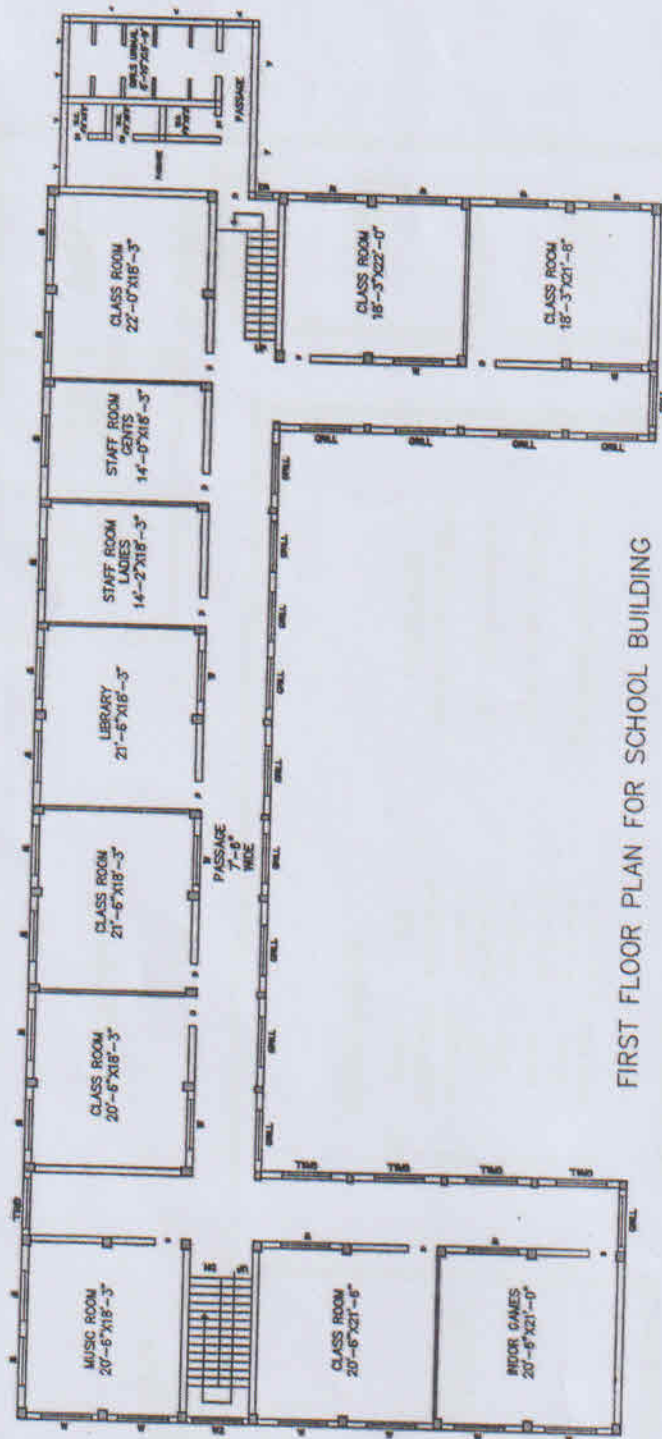

FIRST FLOOR PLAN FOR SCHOOL BUILDING

*Handwritten signature*  
 Sub Engineer  
 P.W.D. Bhopal Division  
 Distt. Singrauli (M.P.)

NAME OF :- ST.MARY'S SCHOOL BUILDING,VILL.-BAHERA.P.O.-JIYAWAN,TEH.-DEOSAR,DISTT.-SINGRAULI,M.P.

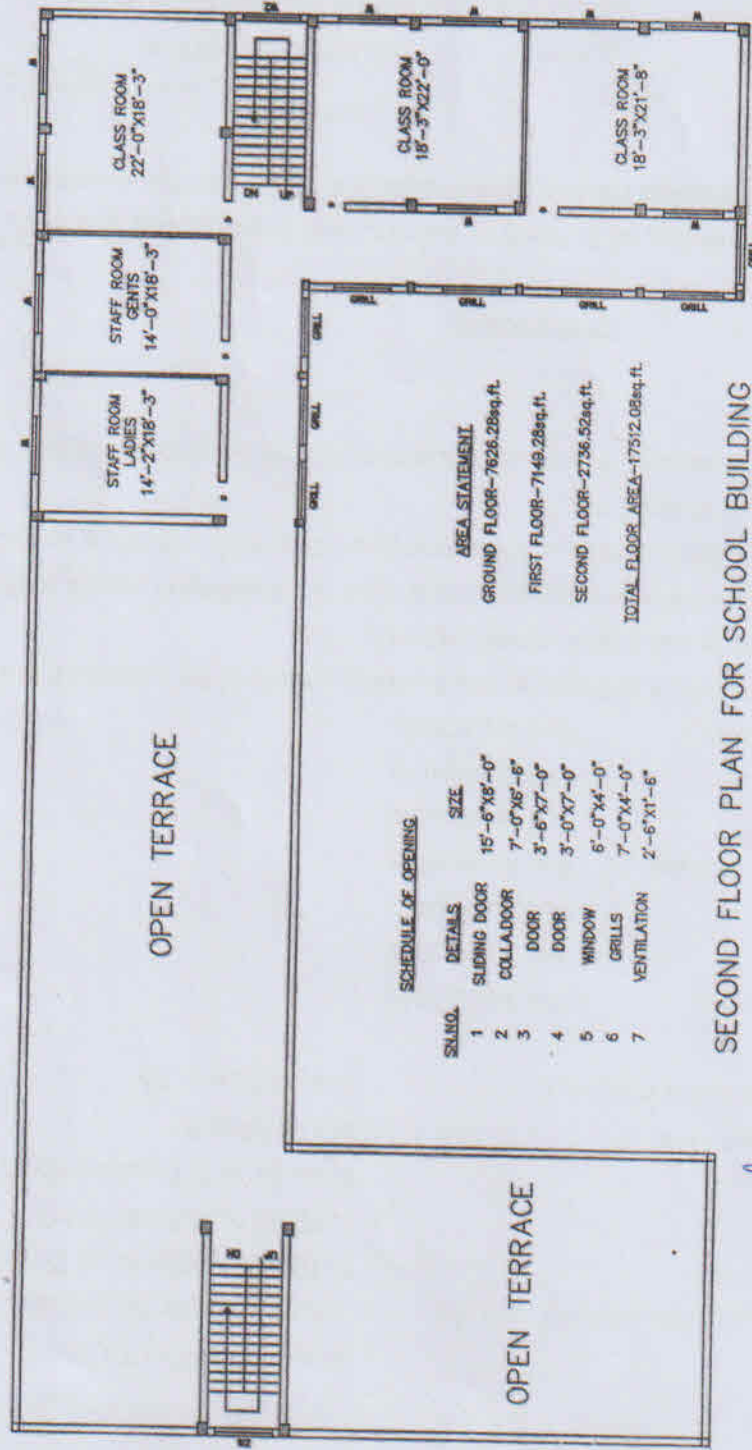

1287

Sub Engineer  
S.M.D. Section Jyoti  
Distt. Singrauli (M.P.)